

Patient report

Bio-Rad DATE: 07/30/2019
D-10 TIME: 02:05 PM
S/N: #DJ4I016123 Software version: 4.30-2
Sample ID: 10425748
Injection date 07/30/2019 01:59 PM
Injection #: 10 Method: HbA1c
Rack #: --- Rack position: 4

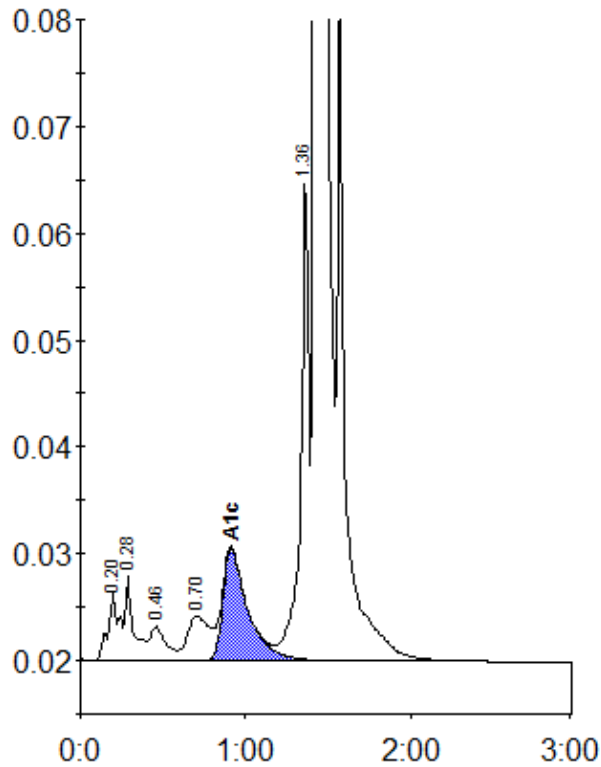

Peak table - ID: 10425748

Peak	R.time	Height	Area	Area %
A1a	0.20	6264	29545	1.0
A1b	0.28	8004	27850	0.9
F	0.46	3155	21696	0.7
LA1c/CHb-1	0.70	4169	38243	1.3
A1c	0.91	10491	110460	5.5
P3	1.36	45525	156688	5.3
A0	1.43	813667	2586228	87.1
Total Area:		2970709		

Concentration:	%
A1c	5.5